Unfortunate Rake
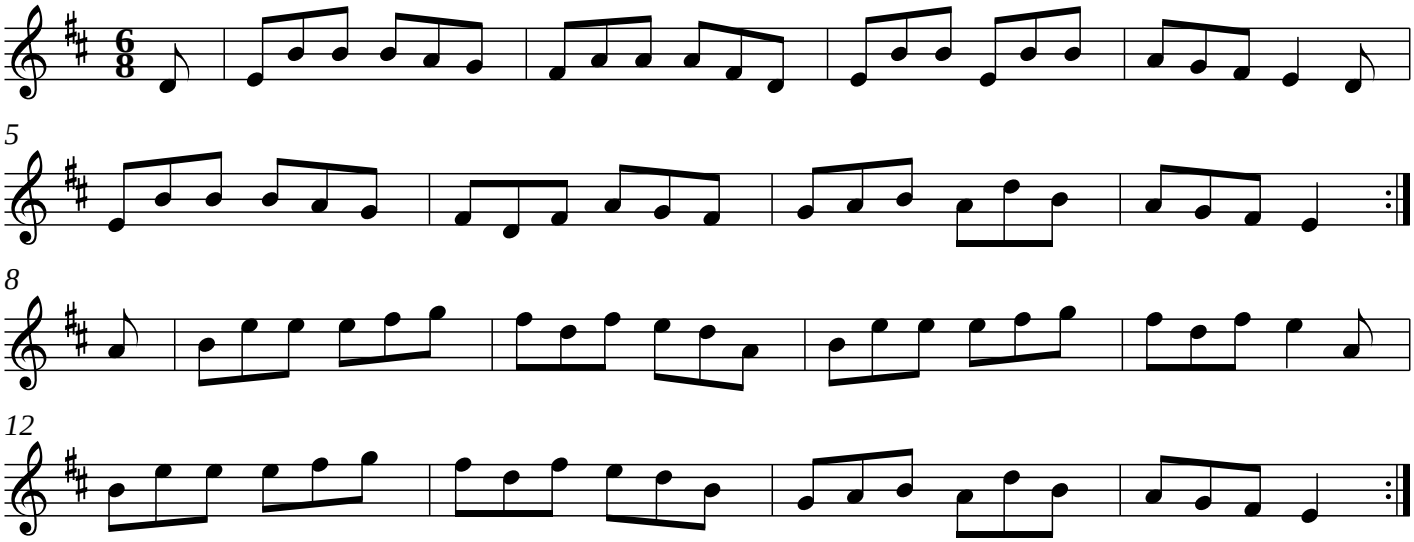
ireland